ALL FOOD

MENU

BYTE & COFFEE

ENJOY THE AUSSIE DIFFERENCE

OPENING HOURS

M 7.00 am - 5.00pm
T 7.00 am - 5.00pm
W 7.00 am - 5.00pm
TH 7.00 am - 5.00pm
F 7.00 am - 9.00pm
S 8.00 am - 9.00pm
Su 8.00 am - 5.00pm

BREAKFAST

BREKKIE BUN $8.50
Brioche bun with spinach, egg, bacon, swiss cheese, tomato, pickles and our house-made dressing

EGG WHITE BREAKFAST CUP $8.00
Egg white, spinach and tomato baked and served in a bread tulip with sliced tomato.

EGG BREAKFAST CUP $9.50
Egg, spinach and tomato baked and served in a bread tulip with sliced tomato and bacon.

TUSCAN BOAT $15.50
Egg and cheese baked inside a tuscan roll, served with bacon and tomato

HAM & CHEESE CROISSANT $8.95
Croissant with ham and swiss cheese

EGG & BACON CROISSANT $10.95
Croissant with egg, bacon and swiss cheese

BIG BREAKFAST $14.95
2 eggs, 2 sausages, hash brown, served with sliced tomato and toast

FRUIT BREAKFAST PARFAIT $8.95
Yoghurt, chia, oats, seasonal fruit, served with honey

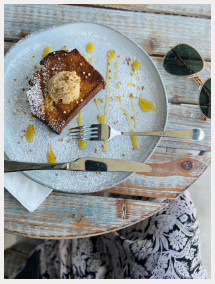

ALL DAY MENU

TOAST $7
2 slices of toast with butter and your choice of jam, vegemite or peanut butter

AVO SMASH $18.50
fresh avocado, crumbled goat cheese, tomato and pomegranate

FRENCH TOAST $14.50
served with mixed berries and lightly dusted with powdered sugar, dizzled with maple syrup or honey.

FRENCH TOAST $14.50
served with sliced banana and chantilly cream. Lightly dusted with cinnamon, dizzled with maple syrup or honey.

BANANA BREAD $8.90
Toasted and served butter and your choice of warm honey or jam.

BANANA BREAD $13.40
Toasted and served with espresso mascarpone, toasted buckwheat and honey.

CREPES $14.80
(3) served with mixed berries, dusted with powdered sugar and drizzled with chocolate

NUTELLA CREPES $15.80
(3) served with strawberries and banana, dusted with powdered sugar and drizzled with chocolate

FILLED CREPES $15.00
Your choice of filling: strawberry, forest berry, apple and cinnamon. Served with berries, chantilly cream and dusted with powdered sugar

2424 N. FEDERAL HWY LIGHTHOUSE POINT 954-270-8811 INFO@BYTENCOFFEE.COM

ALL FOOD

MENU

BYTE & COFFEE

ENJOY THE AUSSIE DIFFERENCE

OPENING HOURS

M	7.00 am - 5.00pm
T	7.00 am - 5.00pm
W	7.00 am - 5.00pm
TH	7.00 am - 5.00pm
F	7.00 am - 9.00pm
S	8.00 am - 9.00pm
Su	8.00 am - 5.00pm

SANDWICHES

REUBEN $18
Pastrami beef, swiss cheese, pickles, red cabbage, mustard/mayo dressing

SORRENTO SALMON $19.50
Smoked salmon on cream cheese/yoghurt base, arugula, capers, chilli flakes and lemon juice.

CARLTON SPECIAL $16.80
Sopressata salami, romaine lettuce, mozzarella, tomato, red onion

VEGGIE PANINI $15.50
Mozzarella, spinach, chargrilled marinated vegetables.

ROAST BEEF $18.50
Roast beef, spinach, tomato, avocado, seeded mustard/mayo dressing.

MAHI MAHI BURGER $17
Mahi Mahi, romaine lettuce, tomato, red onion with our house-made dressing. Served with a side of waffle fries (spicy).

SALMON BURGER $17
Salmon, romaine lettuce, tomato, red onion with our house-made dressing. Served with a side of waffle fries (spicy)

ANGUS BEEF BURGER $21.50
Angus beef, romaine lettuce, tomato, cheese, red onion with our house-made dressing. Served with a side of waffle fries (spicy) or sweet potato fries

GLUTEN FREE

WAFFLES $15.50
Gluten free, egg free and dairy free waffles, served with mixed berries and drizzled with honey

PANCAKES $15.50
Gluten free, egg free and dairy free waffles, served with mixed berries and drizzled with honey

All sandwiches are available on gluten free bread.

AUSSIE TUCKER

In Australia and New Zealand, a meat pie is a hand-sized pie containing diced or minced meat and gravy, sometimes with onion, mushroom or cheese.

CLASSIC BEEF $12.50
BEEF & MUSHROOM
STEAK CURRY
LAMB AND ROSEMARY
STEAK AND ONION
CHICKEN AND MUSHROOM
CHICKEN CURRY
VEGAN

SAUSAGE ROLL - BEEF $12.50

EMPANADAS

Chicken
Beef
Spinach & four cheeses $7.50

SIDE DISH

SALAD $9.50
Cherry tomato, avocado, cucumber, corn jalapenos

SALAD $8.50
Romaine, tomato, cucumber, red onion, olives

HASH BROWN $2.50
EGG $1.00
BACON $1.00

CHARCUTERIE

FOR 1 PERSON $15.50
2oz of cheese, 2 oz meat, olives, bread

FOR 2 PERSON $32.00
2oz of cheese, 2 oz meat, olives, bread

FOR LARGER GROUPS $ ON REQUEST
Let us know how many people and we will prepare an amazing grazing board

DESSERTS

CAKES, COOKIES AND BISCOTTI
ask us about our selection of sweets

SCONES $7.50
served with chantilly cream and jam

CROISSANTS $6.50
chocolate, raspberry, cherry or plain

DRINKS

BYTE & COFFEE

MENU

COFFEE - HOT

ESPRESSO $4.50
double shot

MACCHIATO $4.80
espresso with dash of milk

CORTADO $5.25
Equal parts espresso and steamed milk

AMERICANO (LONG BLACK) $4.80 REG / $5.50 LRG

CAPPUCCINO $6
espresso with steamed milk and layer of foam. Flavoured with cocoa

FLAT WHITE $6
espresso with steamed milk and microfoam

LATTE $6.50 REG / $800 LRG
espresso with steamed milk

MOCHA $7.50 REG
espresso, chocolate and steamed milk $8.50 LRG

AFFOGATO $6
espresso over ice-cream

COFFEE - ICED

AUSSIE ICED LATTE $9.50
espresso on ice with scoop of vanilla icecream and cold frothed milk.

BULLER $7.50
espresso on ice with cold frothed milk

COLD BREW $6 REG
steeped overnight -- cold water extracted $6.75 LRG

COLD BREW LATTE $6.50 REG
steeped overnight -- cold water extracted with cold frothed milk $7.50 LRG

ICED CAPPUCCINO $7.50

ICED LATTE $6.50 REG
$7.50 LRG

ICED MOCHA $6.50 REG
$7.50 LRG

ICED AMERICANO $4.80 REG
$5.50 LRG

COCONUT DELIGHT $8.50
espresso with cold foam milk and topped with coconut foam and coconut

COLD BREW BLENDED WITH NUTELLA, PEANUT BUTTER BANANA AND MILK $11 REG
$13 LRG

COLD BREW BLENDED WITH NUTELLA, STRAWBERRY AND MILK $11REG
$13 LRG

DALGONA $8.90
hand beaten coffee, with cold milk

MONT BLANC $10.50
cold brew, cream, orange zest and served with lady finger biscuit

TEA- PARTNERS

MORROCAN MINT $4.50
GINGER LEMON
BREAKFAST

TEA- RISHI

LAVENDER MINT $4.80
ENGLISH BREAKFAST
JASMINE (GREEN TEA)
EARL GREY
CHAMOMILE MEDLEY
PEPPERMINT
TUMERIC GINGER

TEA- LOOSE LEAF

EARL GREY $4.80

CHAI

HOT PRANA CHAI $11.50
hand made in Australia, Chai with steamed oat milk, cinnamon and honey

COLD CHAI $11.50
hand made in Australia, Chai with cold oat milk, served over ice.

JUICE / WATER / SODA

ORANGE JUICE $9.50
freshly squeezed

MORNING SUNSHINE $9.50
freshly squeezed orange juice and in-house made cranberry juice

OLD FASHION LEMONADE $6
made in-house

SPARKLING WATER $2.80

BOTTLED WATER $3

FANTA $3

COCA-COLA $3

7 UP $3

SPRITE $3

TEA - ICED

ICED TEA $3.50

ARNOLD PALMER $7.50

MATCHA

BYTE AND COFFEE SIGNATURE DRINK $10
strawberry puree, milk and matcha, served cold over ice.

MATCHA LATTE $8
ceremonial grade - hand made, served hot or iced

MATCHA CAPPUCCINO $8
ceremonial grade - hand made, served hot or iced

MATCHA TEA $6.50
ceremonial grade - hand made, served hot or iced

OTHER

GOLDEN LATTE $8.50
made in-house tumeric, ginger and black pepper latte with oat milk and honey

HOT CHOCOLATE $5 REG
$5.50 LRG

ALTERNATIVE MILK AND SYRUPS ARE AVAILABLE AT AN ADDITIONAL COST

2424 N. FEDERAL HWY LIGHTHOUSE POINT 954-270-8811 INFO@BYTENCOFFEE.COM